

2013 Annual Report

Organization Information

Our mission: To enrich the lives of our community through sustainable urban agriculture. We envision people experiencing a direct and deep connection with plants, the land and each other.

Through our programs...

Growing Gardens provides the opportunity for children, youth, adults, seniors and people with disabilities, to create a healthy lifestyle with nutrition education, access to fresh vegetables, job training and physical, as well as social activity, through urban agriculture programs.

Through land preservation...

We preserve and protect agricultural land for everyone. Our main garden site, located in North Boulder, has been in agricultural use for the past 100 years.

Goals for 2013:

1. Children, youth, adults, seniors and people with disabilities will create healthy lifestyles, through gardening activities, nutrition education and food preparation.
2. Diverse youth participants will demonstrate an increase in community leadership skills, job skills and participate in more community service activities.

2013 In Short-

- We directly served a total of 9,049 diverse people in 2013, of those 55% were low-income.
- We served over 222 youth, 3,621 children, 217 seniors and people with disabilities, and over 4,900 low-income individuals.
- Our volunteers donated over 4,600 hours of service.
- 33% of our participants were of diverse racial and cultural heritage.
- We donated a total of 2,242 lbs. of produce, 400 seed packets and 7,093 plant starts.
- We partnered with over 113 agencies to better serve our community.



Local teenagers from diverse backgrounds cultivate a 1.5 acre organic garden. This program builds lifelong leadership, teamwork and entrepreneurial skills.

The iCultura! youth also teach and guide younger children, learn about cooking, nutrition, beekeeping and they volunteer in the community.

2013 Achievements

47 youth from diverse backgrounds participated in the iCultura! Youth Project. Our teens:

- Cultivated and harvested organic produce for our 60 share CSA (increase of 10 from 2012)
- Wrote articles and recipes for 20 CSA newsletters
- Gleaned produce at 10 Farmers' Markets for donation to local food banks
- Attended cooking classes to learn how to prepare and eat the vegetables they grow
- Learned about honeybees and goat husbandry



100% reported "I feel like I improved my job skills working at Cultiva"

93% reported "I feel more connected to the community after working at Cultiva"

83% reported "I feel that I have increased my leadership skills after working at Cultiva"

98% reported "Cultiva helped me to be more tolerant and understanding of others"



The Children's Peace Garden is a place for fun and learning. Lessons are available to children aged 3 -10 with activities that are age-appropriate about

the life processes of plants, the inter-dependency of species, where food comes from, how to grow food, and respect for self, others and the environment.

2013 Achievements

Our Children's Peace Garden Program:

- 3,621 children served, 43% low income
- Hosted 46 field trips at our farm
- Visited 15 classrooms to teach gardening
- We expanded our summer camp to 9 weeks (2 more weeks than in 2012)
- Doubled our After School Garden Club program to 35 students
- Attended 9 outreach events in the community to lead children's gardening activities

98% of the children reported increased knowledge of sustainable agriculture

94% reported greater physical fitness

95% said they knew more about where their food comes from.

98% tried one new vegetable.



"My son ate more vegetables than I've ever seen!"
~ School Field Trip Parent

"My favorite was putting on the bee suits, seeing bees, tasting honey and the royal jelly."
~ Summer Camp Participant

"Both children have come home full of facts and excited about the garden. My son has a new love for radishes!" ~ Summer Camp Parent



Growing Gardens manages 495 garden plots in ten different Boulder County neighborhoods where families at every level of gardening skill can grow

food and have a positive community experience.

2013 Achievements

We had 495 garden plots serving 1,281 total participants. Gardeners took classes and held potlucks and social events at their individual sites.

77% said the Community Garden provided their only means of growing food

84% of gardeners donated between 1 and 50 lbs. of food to neighbors, friends or community members in need

91% met new people and/or increased their connection to their community through this program

98% were physically active 1-10 hours per week

because of the community garden program

78% ate more fruits and vegetables because of their participation in the community garden

"Being outdoors, participating in growing food, fresh air and the awareness of this special community...being a part of it is very enriching." ~ Community Gardener



CLASSES

We offered ten organic gardening and cooking classes this year to increase our educational offerings to the public (seven more classes than in 2012)

- 8 month intro to beekeeping series
- 2 intro to organic gardening classes
- 1 worm composting class
- 4 garden to table cooking classes
- 1 canning class
- 1 cheese making and fermentation class



In partnership with local agencies that serve seniors and people with disabilities, the Horticultural Therapy program offers monthly

gardening classes and activities as well as lessons in cooking and crafts using garden plants.

2013 Achievements

We served 217 seniors and people with disabilities and partnered with 5 agencies in Boulder County. Participants planned, grew and harvested from their gardens. They learned to prepare food for friends and family, learned about insect habitats, and participated in garden art projects.

- 94% composted their food scraps
- 100% tasted a new food
- 67% cook more at home because of the class
- 75% were more physically active
- 88% have met someone new or increased social interactions

*"I never used to like gardening until I came here."
Christopher Donley- Horticultural Therapy participant.*



Our Fresh Food, Families and Fitness Project grew and donated 7,093 plants and 400 seed packages. This produced 54,000 meals in our community!

3,315 low income individuals received plants starts and seeds for their gardens.

Over 2,242 pounds of produce was donated through Growing Gardens' Community Gardens and our ¡Cultiva! Youth Project.



2013 Garden to Table Cooking Class

2013 Board of Directors

- LISA BELL- *President*
- KATHERINE WITTENBERG - *Vice President*
- MIHAELA OBREJA- *Treasurer*
- JIM GUGGENHIME- *Secretary*
- LIANNE SHEPHERD
- SUSAN EASTERLIN
- GREGG THAYER
- MURRAY HILLS
- CAROLINE HUGHES
- DEBBIE CAROSELLA
- LINNEA SIMONS
- GEORGE WATT
- ANTONIO GALLEGOS
- DEANNA BRATTER
- RAMONA CLARK
- KRISTIN MACDONALD

2013 Growing Gardens' Staff

- Vanessa Keeley- Executive Director
- Annie Sweeney- Program Director
- Alyson Duffey- Development Director
- Cassy Bohnet- Program Coordinator
- Connor Murphy- Market Garden Grower
- Lauren Richardson- Volunteer Coordinator and Greenhouse Manager
- Megan Reehl- Operations Coordinator



We had a successful fundraising dinner despite the stormy weather!

Orchard Update

Growing Gardens is in the process of establishing a demonstration orchard composed of over 180 heirloom and modern fruit trees and 3,500 strawberry plants and raspberry bushes on the eastern five acres of the property. We will also plant hedgerows and riparian cover to reduce erosion, provide insect and bird forage and habitat, improve water quality and provide wildlife corridors.

In 2013, we completed Phase I of the project that connected two irrigation water sources and installed an underground cistern.

The orchard will provide educational opportunities for backyard gardeners to learn about sustainable fruit gardening and to see the many varieties of berries and fruit trees well-suited to Colorado's climate. It will also add to the curriculum we teach in our programs for children, youth, adults and seniors, and provide more food for community based food share programs through donation to low income families.

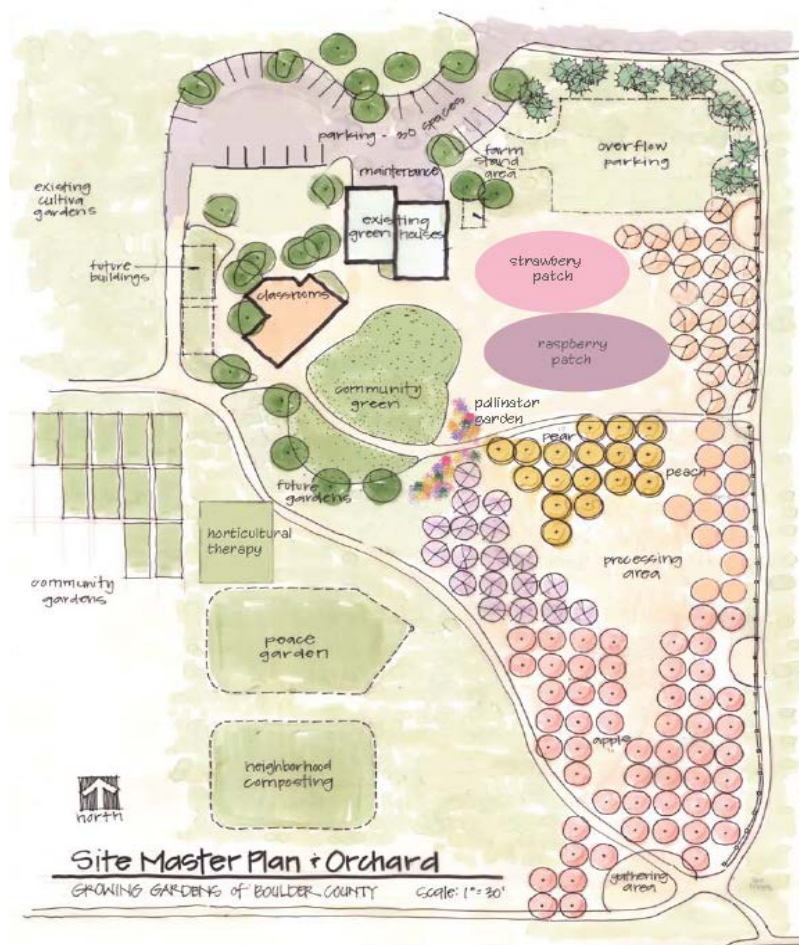

Thank you for helping to make this year a great success, we could not have done it without your support and generosity. We hope our relationship continues to blossom!

2013 Statement of Activities*

(Year ending December 31, 2013)

ASSETS

Cash Accounts-Unrestricted	\$204,426
Cash Accts-Temp. Restricted	\$ 61,123
Other Current Assets	\$ 15,717
Property & Equipment	\$227,360
Total Assets	\$508,626

Liabilities

Accounts Payable & Accruals	\$ 7,288
Total Liabilities	\$ 7,288

Net Assets

Restricted and Unrestricted	\$501,338
Total Liabilities & Net Assets	\$508,626

Statement of Activities

REVENUE & OTHER SUPPORT

Corporate	\$ 75,010
Individual Donations	\$ 25,980
Earned Income	\$201,018
Events	\$ 69,051
Government	\$ 35,100
Grants	\$ 92,550
In-Kind Contributions	\$ 11,445
Product Sales	\$ 375
Additional Revenue	\$ 203
Interest Income	\$ 175

SUBTOTAL OPERATING REVENUE AND OTHER SUPPORT **\$ 499,462**

EXPENSES

Program Services

Children's Peace Garden	\$ 72,909
Community Garden	\$ 92,308
Cultiva	\$173,496
Horticultural Therapy	\$ 23,462
Local Farm (capital expense)	\$ 6,063
Volunteer and Outreach	\$110,460

Administrative Expenses

General	\$ 38,138
Fundraising	\$ 8,120

SUBTOTAL OPERATING AND CAPITAL EXPENSES **\$ 518,892**

NET OPERATING LOSS **\$19,430**

*unaudited

2013 Growing Gardens Supporters

<p>\$20,000 - \$55,000 Boulder County Health and Human Services City of Boulder Henry & Eleanor Hitchcock Foundation WhiteWave Foods</p>	<p>Mary Kay Gondrezick David Guggenheim – In Honor of Jim Guggenheim Jim and Mia Hagen Sue Harvey Brown Amy Jones Keeley, Kuenn and Reid Kingsbery CPA's United Natural Foods Ernst, Julie and Omar Ridinger Linnea and Eric Simons Tebo Development Patricia Wright</p>	<p>Kristin and Andy MacDonald KJ McCorry David McKay Vicki Mellott Francy Milner Natalie Nelson Kathy Nicholson Pedestrian Shops Michele Pelanne George Peters Jane Peterson Richard Polk Lauren Polk Brown Virginia Pool Christine Quinlan Eileen Retzliff Stephen Richardson Claris Ritter Alice Robbins Jennifer and Fraser Roberts Alison Rogers Curry Rosato Joanna and Mark Rosenblum Rebecca Roser Louise Ross Paul Rovnak Dave Sharpe Judy Snook Solar City Larry Soll Jane and John Spencer Bruce and Laura Steinbaugh Sarah Steward William Surlis – In Honor of Marion Dassie Stephen Tebo Sheila Todd Dallice Tylee Barbara Vucich Alexandra Weaver Lynn Whitman Leni Wilsman Marcelee Gralapp Carol and Robert Gocke Boulder Garden Club</p>	<p>Ralph Burns Patricia Butler Corrin Campbell Gretchen Carney Cathy Chittum Mikki Clark Nancy Clarke Patrick Clifford Jason Coe Eileen and Timothy Conway Marsha and Russell Coons H. William and Rebecca Cordell Kimberly Decker Jan Dorsey Nancy Doty Karin Dremel Gloria Duffey Don Durso Katherine Eggert Teresa Forrester Antonio Gallegos Rinske Gemen Ben and Kerry Gilbert Patty and Wayne Greenberg David and Julie Grunewald-Williams Cali Harris Diane Henderson Caroline Himes Pamela Howell Maud Huey Kenyon Henry Hughes Patrick and Lindsey Hughes Molly Iarocci In Honor of Jerry Cowan Thor and Jessica Inouye Robert James Clyde Rae Jolie-Ashe Suzanne Jones Dale and Lisa Kamibayashi Mary Karottki Dana Kelly Eric Kelso Rebecca Ketcham Edmee Knight Eric Knutsen Dawn Kofahl Lois Kramer Ciel and Paul Lawrence Andrews – In Honor of Vaughn & David Michele and Tom Leifer Sibyl and Steve Liedtke Kerry Lightenburger JP and Holly Lind Stacy and Brent Livingwell Donna Ludwig Colleen 'Heather' Luehrs Chris Main Janice Main Myles Maland Melinda Markin Arik and Jen Markus Patricia and John Militzer Anne-Worley Moelster Christie Moran Jessica Morgan</p>	<p>Lisa Morzel Michelle Myers Christian Nunes Kristi Ormsbee Dale Ortiz Mary Peters Randy Pistacchio Tim Plass Beth Powell Elizabeth Putnam Hinebauch Kim Raby Kate Rau Megan Reehl Cathy Regan Alice Renton Oliver Retzliff Mark and Terry Retzliff Alison Riffel Johann Robbins Broderick and Francisca Rogers Caitlyn Ruffus Jenni Schmit Kenneth Schuetz Jennifer Schwarz Ed and Carrie Selser Kelly Shanafelt Paul or Sally Shankman Elizabeth Shaw La Donna and Michael Shea Elizabeth Slokar Louise Smart Brooke Smith Susan Steele Steve Stein Heidi Stein Jane Stoddart George Thompson Darcy Tiglas Caryl Till Sheri Valentiner Ryan Van Duzer J.C. Vassar Alexis Verkozen Elena Verveen Tim Wagner Steven and Cynthia Wanner Taber Ward Christy Weller Michele and Robert Wells Stephen Whitaker Kathryn White Catherine Williams Elizabeth Williams Cathie Williamson Jim Wilson Deborah and William Wilson Owen Wright Mary Young Cathy Zimmerman</p>
<p>\$10,000 - \$19,999 AEC Trust David and Denise Chase Gates Family Foundation Retzliff Family SCFD Stalter Family Foundation USDA- NRCS</p>	<p>\$100- \$499 Anonymous (3) Brett Aker Donna and Chris Baase Betzi and David Barrett Kevin and Wendy Behr Amanda Bickel Cassy and Justin Bohnet Boulder Garden Club Joan and Dave Boykin Arthur Breymaier Terry Cohen Mike and Nina Comazzi Phyllis Copp Leah and Peter Csapo Jordan Curry Douglas and Rise Anne Dirks Keller Patrick Dolan Alyson Duffey Andrew and Sandra Edmondson Keith and Erica Fagan Ellen Feeney Ann Fitzsimmons Mary Ellen Ford Carol and Robert Gocke Juana Gomez Marcelee Gralapp – In honor of Ramona Clark Fred and Louise Grauer Bob Greene Drew and Melissa Grumhaus Margaret Hansson Kereen Happe Nathan Harbert Paul Heffron Amy Hiett Lolita Higbie Murray and Dana Hills Laura and Eric Hobbs Paul Hudnut Caroline Hughes Nina Hvoslef Pam & Scott Johnson Inlow In Honor of Susan & Pete Sullivan Cheryl Jones Vanessa and Will Keeley Matt Kelsch John and Claudia Lainson Judy and Bruce Lawson Michelle and Mark Leifeste Sarah and Megan Lems Gus and Tamara Lester</p>	<p>\$1- \$99 Anonymous (17 Donors) Nina Amabile Audrey and Robert Ambler Bradley and Loretta Arbogast Beverly Armstrong Amy Atkins Matt and Kerri Bannister Harold T Becher David Becher Sharon Belew Tracy Bellehumeur Lee Benjamin Elise Berlin Laura Bloom Allison Boyd Becca Bracy Knight Doug Brandmier Julie Breedlove Joan and Golten Brett Ellen Brock</p>	<p>\$5,000 - \$9,999 Anschutz Family Foundation Boulder Brands Horizon Organic International Delight Madhava Natural Sweeteners May and Stanley Smith Charitable Foundation Red Empress Foundation Silk Lawrie and Bob Wilson</p>	<p>\$3,000 - \$4,999 Brett Family Foundation Elevations Foundation Oreg Foundation RBC Foundation WaterWheel Foundation</p>
<p>\$1,000 - \$2,999 Anonymous (2 Donors) Adam and Deanna Bratter Debbie Carosella Celestial Seasonings Community Foundation Serving Boulder County Sue Easterlin Prescott Fields FSI Foundation Jim Guggenheim John H and Jane H Harmon In Honor of Michael and Menthia Rizzuto In Honor of Olive Mondello In Honor of Renee Beshures In Honor of Reesa Porter Michael Dews Jules Marie Keeley Family Foundation TJ and Molly McIntyre Mikki and Iulian Obreja Patagonia Charlotte Stewart Brendan and Kelly Synott Joe Tonahill Vail Resorts Sarah Vincent Thomas P Waters Foundation George Watt Architecture Whole Foods- Ideal Market</p>	<p>\$500 - \$999 Anonymous (2) Amgen Foundation Lisa Bell Ramona Clark Catherine and Dennis Gates</p>	<p>\$1- \$99 Anonymous (17 Donors) Nina Amabile Audrey and Robert Ambler Bradley and Loretta Arbogast Beverly Armstrong Amy Atkins Matt and Kerri Bannister Harold T Becher David Becher Sharon Belew Tracy Bellehumeur Lee Benjamin Elise Berlin Laura Bloom Allison Boyd Becca Bracy Knight Doug Brandmier Julie Breedlove Joan and Golten Brett Ellen Brock</p>	<p>\$3,000 - \$4,999 Brett Family Foundation Elevations Foundation Oreg Foundation RBC Foundation WaterWheel Foundation</p>	<p>\$1,000 - \$2,999 Anonymous (2 Donors) Adam and Deanna Bratter Debbie Carosella Celestial Seasonings Community Foundation Serving Boulder County Sue Easterlin Prescott Fields FSI Foundation Jim Guggenheim John H and Jane H Harmon In Honor of Michael and Menthia Rizzuto In Honor of Olive Mondello In Honor of Renee Beshures In Honor of Reesa Porter Michael Dews Jules Marie Keeley Family Foundation TJ and Molly McIntyre Mikki and Iulian Obreja Patagonia Charlotte Stewart Brendan and Kelly Synott Joe Tonahill Vail Resorts Sarah Vincent Thomas P Waters Foundation George Watt Architecture Whole Foods- Ideal Market</p>
<p>\$1,000 - \$2,999 Anonymous (2 Donors) Adam and Deanna Bratter Debbie Carosella Celestial Seasonings Community Foundation Serving Boulder County Sue Easterlin Prescott Fields FSI Foundation Jim Guggenheim John H and Jane H Harmon In Honor of Michael and Menthia Rizzuto In Honor of Olive Mondello In Honor of Renee Beshures In Honor of Reesa Porter Michael Dews Jules Marie Keeley Family Foundation TJ and Molly McIntyre Mikki and Iulian Obreja Patagonia Charlotte Stewart Brendan and Kelly Synott Joe Tonahill Vail Resorts Sarah Vincent Thomas P Waters Foundation George Watt Architecture Whole Foods- Ideal Market</p>	<p>\$500 - \$999 Anonymous (2) Amgen Foundation Lisa Bell Ramona Clark Catherine and Dennis Gates</p>	<p>\$1- \$99 Anonymous (17 Donors) Nina Amabile Audrey and Robert Ambler Bradley and Loretta Arbogast Beverly Armstrong Amy Atkins Matt and Kerri Bannister Harold T Becher David Becher Sharon Belew Tracy Bellehumeur Lee Benjamin Elise Berlin Laura Bloom Allison Boyd Becca Bracy Knight Doug Brandmier Julie Breedlove Joan and Golten Brett Ellen Brock</p>	<p>\$3,000 - \$4,999 Brett Family Foundation Elevations Foundation Oreg Foundation RBC Foundation WaterWheel Foundation</p>	<p>\$1,000 - \$2,999 Anonymous (2 Donors) Adam and Deanna Bratter Debbie Carosella Celestial Seasonings Community Foundation Serving Boulder County Sue Easterlin Prescott Fields FSI Foundation Jim Guggenheim John H and Jane H Harmon In Honor of Michael and Menthia Rizzuto In Honor of Olive Mondello In Honor of Renee Beshures In Honor of Reesa Porter Michael Dews Jules Marie Keeley Family Foundation TJ and Molly McIntyre Mikki and Iulian Obreja Patagonia Charlotte Stewart Brendan and Kelly Synott Joe Tonahill Vail Resorts Sarah Vincent Thomas P Waters Foundation George Watt Architecture Whole Foods- Ideal Market</p>
<p>\$1,000 - \$2,999 Anonymous (2 Donors) Adam and Deanna Bratter Debbie Carosella Celestial Seasonings Community Foundation Serving Boulder County Sue Easterlin Prescott Fields FSI Foundation Jim Guggenheim John H and Jane H Harmon In Honor of Michael and Menthia Rizzuto In Honor of Olive Mondello In Honor of Renee Beshures In Honor of Reesa Porter Michael Dews Jules Marie Keeley Family Foundation TJ and Molly McIntyre Mikki and Iulian Obreja Patagonia Charlotte Stewart Brendan and Kelly Synott Joe Tonahill Vail Resorts Sarah Vincent Thomas P Waters Foundation George Watt Architecture Whole Foods- Ideal Market</p>	<p>\$500 - \$999 Anonymous (2) Amgen Foundation Lisa Bell Ramona Clark Catherine and Dennis Gates</p>	<p>\$1- \$99 Anonymous (17 Donors) Nina Amabile Audrey and Robert Ambler Bradley and Loretta Arbogast Beverly Armstrong Amy Atkins Matt and Kerri Bannister Harold T Becher David Becher Sharon Belew Tracy Bellehumeur Lee Benjamin Elise Berlin Laura Bloom Allison Boyd Becca Bracy Knight Doug Brandmier Julie Breedlove Joan and Golten Brett Ellen Brock</p>	<p>\$3,000 - \$4,999 Brett Family Foundation Elevations Foundation Oreg Foundation RBC Foundation WaterWheel Foundation</p>	<p>\$1,000 - \$2,999 Anonymous (2 Donors) Adam and Deanna Bratter Debbie Carosella Celestial Seasonings Community Foundation Serving Boulder County Sue Easterlin Prescott Fields FSI Foundation Jim Guggenheim John H and Jane H Harmon In Honor of Michael and Menthia Rizzuto In Honor of Olive Mondello In Honor of Renee Beshures In Honor of Reesa Porter Michael Dews Jules Marie Keeley Family Foundation TJ and Molly McIntyre Mikki and Iulian Obreja Patagonia Charlotte Stewart Brendan and Kelly Synott Joe Tonahill Vail Resorts Sarah Vincent Thomas P Waters Foundation George Watt Architecture Whole Foods- Ideal Market</p>
<p>\$1,000 - \$2,999 Anonymous (2 Donors) Adam and Deanna Bratter Debbie Carosella Celestial Seasonings Community Foundation Serving Boulder County Sue Easterlin Prescott Fields FSI Foundation Jim Guggenheim John H and Jane H Harmon In Honor of Michael and Menthia Rizzuto In Honor of Olive Mondello In Honor of Renee Beshures In Honor of Reesa Porter Michael Dews Jules Marie Keeley Family Foundation TJ and Molly McIntyre Mikki and Iulian Obreja Patagonia Charlotte Stewart Brendan and Kelly Synott Joe Tonahill Vail Resorts Sarah Vincent Thomas P Waters Foundation George Watt Architecture Whole Foods- Ideal Market</p>	<p>\$500 - \$999 Anonymous (2) Amgen Foundation Lisa Bell Ramona Clark Catherine and Dennis Gates</p>	<p>\$1- \$99 Anonymous (17 Donors) Nina Amabile Audrey and Robert Ambler Bradley and Loretta Arbogast Beverly Armstrong Amy Atkins Matt and Kerri Bannister Harold T Becher David Becher Sharon Belew Tracy Bellehumeur Lee Benjamin Elise Berlin Laura Bloom Allison Boyd Becca Bracy Knight Doug Brandmier Julie Breedlove Joan and Golten Brett Ellen Brock</p>	<p>\$3,000 - \$4,999 Brett Family Foundation Elevations Foundation Oreg Foundation RBC Foundation WaterWheel Foundation</p>	<p>\$1,000 - \$2,999 Anonymous (2 Donors) Adam and Deanna Bratter Debbie Carosella Celestial Seasonings Community Foundation Serving Boulder County Sue Easterlin Prescott Fields FSI Foundation Jim Guggenheim John H and Jane H Harmon In Honor of Michael and Menthia Rizzuto In Honor of Olive Mondello In Honor of Renee Beshures In Honor of Reesa Porter Michael Dews Jules Marie Keeley Family Foundation TJ and Molly McIntyre Mikki and Iulian Obreja Patagonia Charlotte Stewart Brendan and Kelly Synott Joe Tonahill Vail Resorts Sarah Vincent Thomas P Waters Foundation George Watt Architecture Whole Foods- Ideal Market</p>
<p>\$1,000 - \$2,999 Anonymous (2 Donors) Adam and Deanna Bratter Debbie Carosella Celestial Seasonings Community Foundation Serving Boulder County Sue Easterlin Prescott Fields FSI Foundation Jim Guggenheim John H and Jane H Harmon In Honor of Michael and Menthia Rizzuto In Honor of Olive Mondello In Honor of Renee Beshures In Honor of Reesa Porter Michael Dews Jules Marie Keeley Family Foundation TJ and Molly McIntyre Mikki and Iulian Obreja Patagonia Charlotte Stewart Brendan and Kelly Synott Joe Tonahill Vail Resorts Sarah Vincent Thomas P Waters Foundation George Watt Architecture Whole Foods- Ideal Market</p>	<p>\$500 - \$999 Anonymous (2) Amgen Foundation Lisa Bell Ramona Clark Catherine and Dennis Gates</p>	<p>\$1- \$99 Anonymous (17 Donors) Nina Amabile Audrey and Robert Ambler Bradley and Loretta Arbogast Beverly Armstrong Amy Atkins Matt and Kerri Bannister Harold T Becher David Becher Sharon Belew Tracy Bellehumeur Lee Benjamin Elise Berlin Laura Bloom Allison Boyd Becca Bracy Knight Doug Brandmier Julie Breedlove Joan and Golten Brett Ellen Brock</p>	<p>\$3,000 - \$4,999 Brett Family Foundation Elevations Foundation Oreg Foundation RBC Foundation WaterWheel Foundation</p>	<p>\$1,000 - \$2,999 Anonymous (2 Donors) Adam and Deanna Bratter Debbie Carosella Celestial Seasonings Community Foundation Serving Boulder County Sue Easterlin Prescott Fields FSI Foundation Jim Guggenheim John H and Jane H Harmon In Honor of Michael and Menthia Rizzuto In Honor of Olive Mondello In Honor of Renee Beshures In Honor of Reesa Porter Michael Dews Jules Marie Keeley Family Foundation TJ and Molly McIntyre Mikki and Iulian Obreja Patagonia Charlotte Stewart Brendan and Kelly Synott Joe Tonahill Vail Resorts Sarah Vincent Thomas P Waters Foundation George Watt Architecture Whole Foods- Ideal Market</p>



2013 Growing Gardens In-kind Donors

Thank you to all these individuals and businesses. Through their generosity we are creating a community that thrives!

11:11 Productions
3rd Street Chai
A-1 Organics
Air Works
All Event Rentals
Altitude Spirits
Al's Barbershop
Anthropologie
Antonio Laudisio
Arabesque
Aarchway Inn
Asher Brewing Co.
Banjo Billy's Bus Tour
Barbara Vucich
BBB Seeds
Bead For Life
Betsy Gill
Blackcat Video Productions
Blairs Herbals
Blue Reef Seafood
Bona Vida Growers
Bonterra
Botanical Interests
Boulder Country Club
Boulder Cycle Sport
Boulder Dental Designs
Boulder International Film Festival/Colorado Film Society
Boulder Running Company
Boulder Walking Tours
Boulder Wine Merchant
Boulder's Best Organics
Boulderado Hotel
Cathy Sweeney
Cha Cha, Chalk Artist
Clutter Consignment
Cold Shed Designs
Colorado Gardeners
Colorado Music Festival
Colorado Shakespeare Festival
Competitor Group
Core Power Yoga
Crocs
CU Boulder
CU Leeds
Culinary Hearts Catering
Cured
Darrell Daley
David Guggenhime
Dish Gourmet
Door to Door Organics
Dr. Todd Dorfman
E-Town
Eco-Products
Eldorado Natural Spring Water

English Retreats
Faegre Baker Daniels
Flatiron Athletic Club
Flower Bin
Nick Forster
Fractiles
Frasca Food & Wine
Frequent Flyers
Fresca Foods, Inc.
Glutino
Golden Temple
Graham Hill
Grow Y'Own
Haystack Mountain Goat Dairy
Heather Lieder
Horizon Organic Dairy
Hurdles Jewelry
Jack Pine Studios
Jacque Michelle
Joel Reich
Justin's Nut Butter
Kevin Lamar
Kingsbery CPA's
Kris Kenny Connections
Lee Hill Peat
Left Hand Brewing Company
Linger
Linus
Lisa Bell Music
Liscious Organics
Long's Gardens
Longmont Dairy
Love Acupuncture
Madeleine Lenz
Madhava Natural Sweeteners
Marcelee Galapp
Maruca's Design
McGuckin Hardware
The Med
Mikki and Lulian Obreja
Moe's Bagels
Moonstone Jewelry Co.
Mouco Cheese Co.
Mountain Ocean
Mountain Sun Pub
Natural Merchants
Natural Wine Company
New Planet Beer
Noodles & Co.
Off Yonder
Olomomo Nut Company
Oogave Organic Sodas
Organic Dish
Organic India
Organic Vintners

Ozo Coffee
Pangea Organics
Patagonia
Paul DiMarchi
Paul Morrison Colours
Pedestrian Shop
Peek-A-Zoo
Rebecca's Herbal Apothecary
Reliable Home Services
Resource: Tool Library
Robert Greene
Rocky Mountain Pumpkin Ranch
Root Down
Rudi's Organic Bakery
Rueben's Burger Bistro
Sandy Backlund
Savory Spice Shop
Savvy Hen
Sensorielle Spa
Seth Ellis Chocolatier
Silk
Cece Stalter
Scott Stewart
Steve Stien
Bob Story
Stranahan's Colorado Whiskey
Sturtz and Copeland
Sue Easterlin
Suerte Tequila
Sushi Zanmai
Ten20 Spa
The Boulder Arts & Crafts Studio
The Fresh Herb Company
The Kitchen
The Lesson Studio
Third Street Chai
Timberline Tours
Todd Reed
Udi's Bakery
Upslope Brewery
U.S. Composting Council
Vail Valley Music Festival
Valerie Amon
Wallaroo Hats
White Wave Foods
Whole Foods
Whole Pets
Win Franklin Jr.
YMCA of Boulder Valley

